DISTRICT GOVERNOR'S
NEWSLETTER

Botswana, Eswatini, Mozambique and South Africa MAY 2024

CREATE HOPE in the WORLD

Rotary District 9400

Message from your District Governor: *Riana Pretorius*

Dear fellow Rotarians,

We celebrated the youth during the month of May. Part of the celebrations are that we have charted three new Rotaract clubs and three more Interact clubs (a fourth one is being chartered) We were excited to have 26 Rotaractors joining us at the Discon and they participated in all the events.

We had a wonderful DISCON in Sabie with 270 Rotarians and Rotaractors attending. Excellent speakers, very interesting discussion groups. There was lots of fun and good fellowship throughout the Discon. We had the opportunity to meet with old friends and to make new friends. To Mariana and her team, well done and thank you for all the hard work.

Let us honour the dedicated efforts of Rotarians worldwide who tirelessly build bridges, foster dialogue, and create a more peaceful world for future generations. Guided by Rotary's enduring motto, "Service Above Self," let us continue our collective journey toward a world characterized by compassion and empathy.

Our youth play a pivotal role within the Rotary family. They are the torchbearers of our ideals, and their energy, creativity, and passion inspire us all. Through our Youth Services programs, we empower young leaders, cultivate global citizenship, and foster positive change. Whether it's supporting youth exchange programs, Rotaract clubs, or Interact initiatives, we recognize the immense impact our young Rotarians can make.

Let us celebrate their contributions and provide them with the tools they need to thrive. Together, we can create a brighter future—one where our youth lead with purpose, compassion, and a commitment to service.

A highlight for me was that we could launch the Dignity Toilets with RIPR PDG Abdul Hamid El Awa, and I will now continue in the district with the program. The project addresses a core aspect of the Rotary International focus on water, sanitation, and hygiene.

I received the following thank you note from PDG Abdul Hamid's wife Mariam:

"Abdul Hamid and I would like to extend our sincere appreciation for your warm welcome, hospitality, and, most importantly, a super great DISCON. The program was outstanding, with speakers who created impact within and beyond their communities, and their personal stories of inspiration left me speechless. As for the fun program, you could not have chosen better themes. Members simply enjoyed the spirit and engaged with passion."

Next month, we will celebrate Rotary fellowships.

Yours in Rotary,

DG Riana

Rotary CALGARY 2025

The 2025 Rotary International Convention will take place in Calgary, Canada, 21-25 June 2025. Calgary is a big city with a small-town feel that warmly welcomes visitors to its breathtaking beauty. More than 165 languages are spoken in Calgary, making it a perfect destination to bring together Rotary members from around the world. The 2025 convention theme is "*Magic All Around*," and from the moment you arrive in Calgary, you will feel the magic of its spirit, heart, and passion!

JUNE is ROTARY FELLOWSHIPS MONTH

June is **Rotary Fellowships month** and it is a fitting finale because "fellowship" is such an important part of Rotary.

In the final month of every Rotary year, we recognize the importance of international fellowship and goodwill among Rotarians with similar recreational and vocational interests, promote increased participation in fellowships, and increase understanding of this program.

Do you have a hobby or passion you would like to explore with friends from around the world? Do you want to build community around your profession or cultural identity globally? Rotary's Fellowships are international groups that share a common passion or identity. Being part of a fellowship is a fun way to make friends around the world, explore a hobby or profession, and enhance your Rotary experience.

What are the benefits for Rotarians in joining the Rotary Fellowships?

Fellowship provides opportunities for Rotarians to make lasting friendships outside their own Club, District or country. Fellowships contribute to the advancement of world understanding and peace. Also, Fellowships serve as an incentive for attracting new members to Rotary and retaining our existing members. Indeed, Rotary Fellowship, together with the Rotarian Action Groups, serve as an effective tool in promoting membership development and should be actively promoted in our Districts.

There are many Fellowships that would be of interest to our members, and they are detailed on **http://www.rotary.org/fellowships**.

Launch of Dignity Toilets project

The first ***Dignity Toilets*** were officially launched by DG Riana Pretorius and RIPPR PDG Abdul Hamid El Awa (D2451) at Shayindlovu Primary School in Mbuzini, near Komatipoort (Mpumalanga), on 1 May, just before DISCON 2024. This remarkable stride towards socio-economic development and improving sanitation in South African schools in rural areas was made possible by a donation of R1.25 million from the South African Cultivar and Technology Agency (SACTA). PAG Mariana Purnell facilitated the donation and it is hoped that SACTA will contribute on an annual basis to the Rotary District 9400 ***Dignity Toilets*** initiative, which was DG Riana's flagship project for her year 2023-2024.

Twenty-one toilets were installed at Shayindlovu - nine for boys and twelve for girls. Each unit includes a wash basin, promoting hygiene among students. The school's 500 children will benefit immensely from this project, their lives transformed, and their dignity restored with access to safe and hygienic toilet facilities that address the lack of running water at the school.

The project is supported by three Rotary Clubs, namely Eagle Canyon and Pretoria Capital in District 9400 as well as Charlotte Town in Canada and the Sesego Foundation. The financial support by SACTA has also enabled Rotary District 9400 to attract a Global Grant, which essentially multiplies the available funds for the project.

The project aims to eradicate unhealthy and dangerous pit latrines and install modern, toilet facilities at 120 schools across South Africa by the end of 2024 to commemorate Rotary International's 120th year of existence early in 2025. To achieve this goal, D9400 plans to join forces with D9370 (Northwest, Free State, KwaZulu Natal and the Eastern Cape) and D9350 (Southern, Western and Northern Cape).

The new toilets, constructed by *Infinite Industries* using recycled plastic, are designed to operate without water, addressing the lack of running water in many schools. The swift installation process highlights the project's efficiency, with each three-toilet unit taking only three days to set up.

With an approximate cost of R 125,000 per unit for structure, plumbing, and installation, the facilities feature Urine Diversion Dry Toilet (UDDT) technology, a micro flush function for urine and a container that processes faeces into soil conditioner using solar-driven or electrical technology. This innovative approach ensures that waste is managed efficiently and environmentally. Rotary has ensured the project's sustainability by establishing a Rotary Community Corp at the school, which will liaise with *Infinite Industries* for maintenance, ensuring the project's long-term success.

Discon 2024

"Hello there, I am a Happy Hippo.

Together we CREATE HOPE IN THE WORLD!"

DISCON 2024 was celebrated in grand fashion from Thursday 2 to Saturday 4 MAY, 2024 at the Floreat Riverside Lodge in Sabie. The days brought informative presentations by our six guest speakers as well as Rotarians who deliberated Rotary matters, either individually or as participants in Rotary discussion panels. There is a dedicated web page on the D9400 website where you can find the presentations by guest speakers at DISCON 2024. On the Saturday afternoon, the Anns had a breakaway session during which the RIPPR's wife gave a presentation on some Egyptian Rotary projects while the Rotaractors held a teambuilding session. The afternoon Grant Management Seminar had an outstanding attendance. The Sunday morning Polio walk/fun run was not as well attended by the local community as anticipated.

Several awards were handed out by DG Riana Pretorius to Interact, Rotaract and Rotary clubs who excelled during the year. Certificates were also given for the best Showcase exhibits.

The nights brought lots of fun with fancy dress-up themes and were packed with competitions where forty prizes and hampers were handed out to the winners.

Our highly efficient registration team, sporting their colourful DISCON jackets and Happy Hippo branding on the headband or neck

DG Riana, PDG Annie, RIPPR PDG Abdul Hamid El Awa (D2451) and PDG Annemarie without their masks before the Gala dinner

ATTENDANCE

Some 270 delegates attended the event. There were 207 Rotarians, 6 Rotary Anns, 27 Rotaractors and 22 partners/ spouses. There were representatives from 6 countries – our RIPPR and his wife from Egypt some 8000 km away, PDG Patrick Coleman from Zambia, who travelled over 1700 km to be there, plus another 193 D9400 delegates from South Africa, 34 from Eswatini and 10 from Botswana.

The top clubs in attendance were Maputo (19 members), Pretoria East (13 members), Gaberone (10 members). Haenertsburg, Mbuluzi, Mbabane, Waterkloof and Mokopane were each represented by 9 members while Manzini, Pretoria Capital and Vanderbijlpark had 8 members each.

The 10 Rotaract clubs were represented by 27 Rotaractors with Young Professionals (7), Southern Star and Maputo (5 each), Johannesburg (3), Polana (2) and one Rotaractor each from the E-clubs of Baobab and Southern Africa as well as from the Rotaract clubs of Gaberone, Maputo Metro and Mokopane.

FUNDRAISING

Our DISCON 2024 mascot, the HAPPY HIPPO was auctioned at the Gala dinner to the highest bidder. His new for-ever home is with PDG Annie and Hennie Steijn.

The Jerusalema dance raised R750 for EndPolioNow, while the RC White River Polio Pig collected another R550 for Polio.

Tattoo sales were a bit disappointing with only R300 raised from the sales despite the Rotary tattoo challenge as part of the Rotary Regalia competitions at the Meet & Greet function.

D9400 ROTARY AWARDS

DISCON's theme ***Empower to Prosper*** encapsulates the essence of collaboration and positive transformation. It's about enabling individuals and communities to reach their full potential, fostering a sense of agency and ownership, and creating a better future through collective action. The Happy Hippo, represents hope and joy, reflecting the 2024 RI theme, ***Create Hope in the World***. Awards were handed out by DG Riana Pretorius to Interact, Rotaract and Rotary clubs. The winners of the various categories are shown below.

Certificates were also given for the best Showcase exhibits - RC Johannesburg New Dawn for the *Best Organised* Showcase (Joan Sainsbury); RC Pretoria East for the *Most Innovative* with their SOUNS project that uses 3D printing (Robin & Edie Jones) and RC Northcliff for the *Most Interactive* project that focuses on Upcycling (Rita Millan).

INTERACT	WINNER
BEST PROJECT:	Benoni Interact Club of Willowmore High, sponsored by RC Benoni Greenhouse Project - planting, harvesting and supporting various feeding schemes in and around
BEST CLUBS:	Interact Club of Willowmore High, sponsored by RC Benoni & Interact Club of Reddam House Waterfall, sponsored by RC Kyalami. Both clubs showing Service Above Self throughout the year in partnership with their Rotary clubs. A lot of great projects stemmed from both Interact clubs, including environmental, mental health, supporting local & uplifting local communities.

ROTARACT	WINNER
ROTARY INTERNATIONAL WORLD ROTARACT WEEK:	Rotaract Club of Southern Star. Sponsored by RC JHB South 101
BEST ROTARACT PROJECT:	Rotaract Club of Johannesburg, sponsored by RC Johannesburg and RC Johannesburg New Dawn for their Nyavini Project
CLUB MOST SUSTAINABLE PROJECT:	Rotaract Club of Young Professionals for the Malangwane Carepoint Project
BEST CLUB:	Rotaract Club of Maputo, sponsored by RC Maputo

NOMINATIONS - BEST ROTARY CLUB PROJECT	WINNER
PEACE & CONFLICT RESOLUTION ▪ RC Johannesburg: Formation of RCC Thembisa in Winnie Mandela ▪ RC E-Club Baobab: Head to Heart workshop	**RC E-Club Baobab –** Head to Heart workshop to empower communities through Education through education and peace building.
WATER, HYGIENE & SANITATION ▪ RC Gaberone: Building toilets in Dkar ▪ RC Hoedspruit: Faith Burlington Toilet Project ▪ RC Pretoria Capital: Laerskool Kameeldrift	**RC Hoedspruit** – Faith Burlington Toilet project
BASIC EDUCATION & LITERACY ▪ RC Johannesburg: Manche Masemola ▪ RC Meyerton Henley-on-Klip: Eagle Wings Center ▪ RC Knights Pendragon: Grade 4 reading & comprehension	**RC Meyerton Henley-on-Klip** – Eagle Wings Centre ECD center remodeled the workspace, provided training and materials to aid the children to be school ready **RC Knights Pendragon** – Reading and comprehension teaching for grade 4 learners in their home language
ECONOMIC & COMMUNITY EMPOWERMENT ▪ RC Haenertsberg: Femkit project ▪ RC Pretoria Hatfield: Life Skills Program ▪ RC Benoni Van Rhyn: Project with KIDS Haven	**RC Benoni Van Ryn** – In collaboration with Kids Haven established 760 community vegetable gardens. Trained community members to plant, care and harvest the gardens.
MATERNAL & CHILD HEALTH ▪ RC Brits Hartbeespoort: In His Honour Foundation ▪ RC Northcliff: Baby shower project ▪ RC Ermelo Phoenix: St Joseph's Damerfontein Care Centre for Disabled Children	**RC Northcliff** – Beanies, booties and blankets and GEM retirement village baby shower for mothers in rural areas (collaboration with other clubs)

SUPPORTING THE ENVIRONMENT ▪ RC Haenertsberg: Rural mountain trail ▪ RC Brits-Hartbeespoort: Vulture Conservation ▪ RC Johannesburg New Dawn: World Clean-up Day	**RC Haenertsberg** – Mountain trails with birds and plants – three guides being trained and the trail will be used by schools for education on the environment
DISEASE PREVENTION ▪ RC Satellite of Sandton Central: Alexander health care outreach ▪ RC Gaberone: Health & Wellness Day ▪ RC Pretoria Capital: World Polio Day	**RC Gaborone –** Health and Wellness Day in the community with numerous health checks and medical advice.
▪ **BEST ROTARY CLUB PROJECT**: OVERALL WINNER IN D9400 FLOATING TROPHY FOR 2023/2024	**RC Ermelo Phoenix** – St Joseph's Damerfontein Care Centre for Disabled Children

DISCON SHOWCASE ● DISCON SHOWCASE

LOST & FOUND

ARANDA BLANKETS SPONSORED *MY AFRICA* BLANKETS FOR OUR SPEAKERS

MASKED BALL ● MASKED BALL ● MASKED BALL ● MASKED BALL ● MASKED BALL

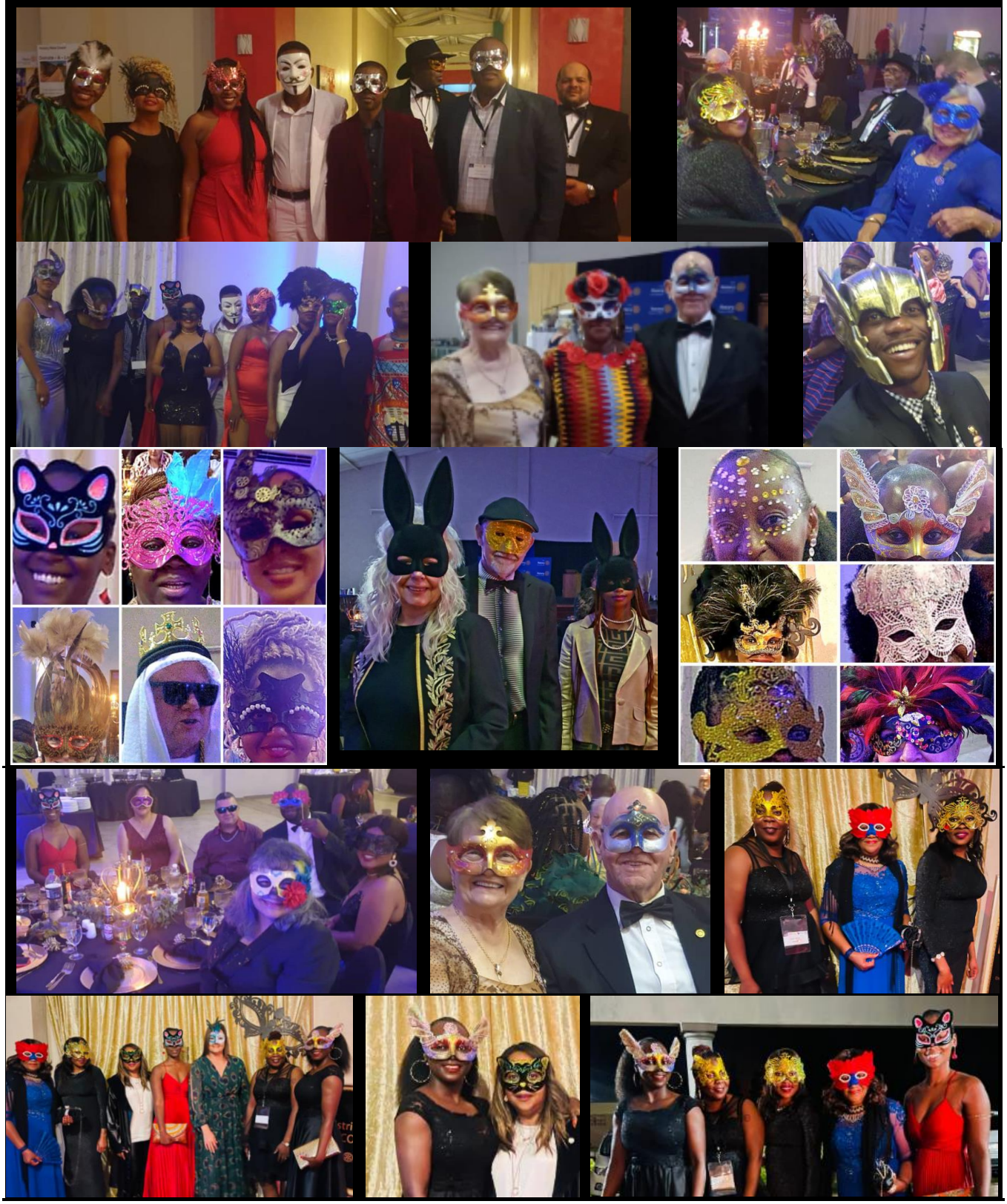

LADY & THE TRAMP ● LADY & THE TRAMP ● LADY & THE TRAMP ●

ME & VUSI

ROTARY REGALIA ● ROTARY REGALIA ● ROTARY REGALIA ● ROTARY REGALIA ●

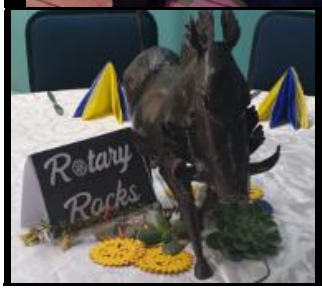

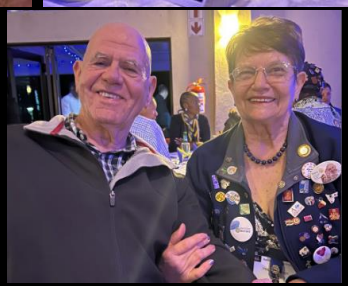

JERUSALEMA DANCE ● JERUSALEMA DANCE ● JERUSALEMA DANCE ●

Did you join in with the DISCON 2024 Sing-along Song dedicated to Alice, D9400 Secretary?

Words By Mariana Purnell

Performed By Brendan van Rijn AKA Cathy Specific (SA's Queen of the Skies)

FABULOUS FLAGS ● FABULOUS FLAGS ● FABULOUS FLAGS

● POLIO WALK

I WAS AT DISCON ● I WAS AT DISCON ● I WAS AT DISCON ● I WAS AT DISCON

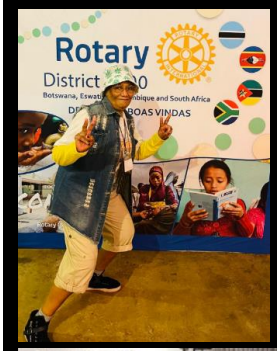

I WAS AT DISCON
I WAS AT DISCON
I WAS AT DISCON
I WAS AT DISCON
Foundation
District 9400

Foundation
District 9400
Rotary
District 9400

I WAS AT DISCON
I WAS AT DISCON
I WAS AT DISCON
I WAS AT DISCON

END
Rotary
ct 9400
A-LHE BOAS VINDAS

I WAS AT DISCON
I WAS AT DISCON
I WAS AT DISCON
I WAS AT DISCON

ANN'S MESSAGE
FROM IPDGA CHRISTINA

Dear Rotary Anns and Friends,

The Anns and District Conferences 2024 are done and dusted as we once again approach the end of yet another Rotary year. How quickly it seems to come round! Next month, I will bow out and have the pleasure of handing over to your incoming DGA Cheryl Jennings, who steps into the shoes of PDGAs Janet and Ros, who in the absence of a DGA 2023/24, so willingly took up the slack during the past year.

And as always, the industrious Rotary Anns continued to serve underprivileged communities and *Create Hope in the World*.

The Kyalami Anns delivered linen, clothing and toiletries to the Safe Haven Children's Home, while the **Randburg** ladies visited One Small Step of Kindness with donations of much- needed winter blankets and other items.

What would a month in the lives of Rotary Anns be without **Benoni Aurora's** signature Beanies? The Matthew 25 Project received 150 warm head covers, with the recipients including these tots. One little fashionista, supported by her backing group, demonstrated how to wear a beanie with chic razamataz! Meanwhile, Benoni's Garden of Life continues to yield its bounty and provide seemingly endless essential nutritious veggies to its surrounding communities.

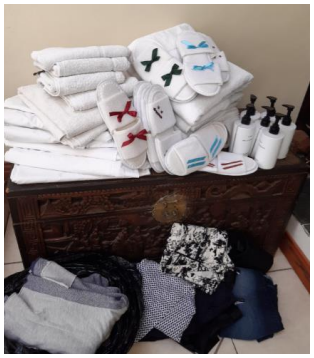

Kyalami Anns delivered linen, toiletries and clothing to Safe Haven Children's home

Randburg Anns visited One Small Step of Kindness and donated blankets, peanut butter & various other items.

Aurora beanies for Matthew 25 project.

Lush vegetable crops at Aurora's Garden of Life

Once again, the **Riverside Anns** punched above their weight with donations of R36,000 worth of uniforms for 38 pupils at Unitaspark Primary School and R15,000.00 worth of winter uniforms were provided to Vryheids Monument School. Riverside also gave 50 packs of Smart Meals to a feeding scheme that takes care of 230 children. The group further visited the Trentico and Sedibeng Children's Homes and Anani 2 for traumatised women, where the ladies and staff treated the Anns to cappuccinos, cake and a fine display of line dancing.

White River donated 100 balls of yarn to enable those who can't afford the material to make blankets for the needy.

Riverside Unitas Park Primary donation

Riverside donation Vryheids Monument School

Line dancing display for Riverside Anns at Anani 2 for traumatised women.

White River yarn donation.

PETS Training:

Finally, and not least, DGAE Cheryl is urging the Anns to attend a short PETS training session at 09h00 on Saturday 8 June. She envisages this will take about an hour and is well worth the effort to familiarise yourselves with what's ahead for 2024/25. Cheryl has suggested you make it a fun session and get together with your club members so you can participate as a group while enjoying warming hot drinks and comforting muffins. Sounds like fun and we look forward to including pictures next month!

Until then, Yours in Rotary, IPDGA Christina.

IPDGA Christina

Condolences:

We send our sincere condolences, love and prayers to Rotary Ann Sophia Minie of Krugersdorp and her family, who recently lost their son Paul to cancer. May they be comforted and MHRIEP. So very sorry Sophia.

Interact 2024

District Interact Chair Debbie Smit

UPDATE YOUR INTERACT CLUB INFORMATION NOW

Interact is an integral part of Rotary & Rotary's future. To ensure your Interact club/s continues being recognized by Rotary International for the 2024/2025 Rotary year it is imperative to ensure your sponsored Interact details are updated timeously with the Interact advisor for your Rotary club.

Please follow the link provided to update your Interact club's details https://my.rotary.org/en/report-your-interact-club-advisor

Every Interact club sponsored by your Rotary club should be reported separately by completing one form per Interact club.

Please note: The Interact club ID, as requested when completing the link, can be found on https://rcc.rotary.org/#/reports - select the "Service" tab & select "List of Interact Clubs in District". Interact clubs not updated will automatically be terminated by Rotary International. Should you experience any difficulty with the link to update your Interact club/s, please contact me for assistance on djvr2404@gmail.com.

Please join the Interact Clubs of Reddam House Waterfall & Beaulieu College (sponsored by RC Kyalami and Interact Club of St Stithians Boys College (sponsored by RC Johannesburg) in a joint venture to keep our environment clean and safe.

- Date: 30 June from 08h00 to 11h00
- Venue: 43 Duncan Road, Glenferness
- All under 18's to be accompanied by a parent
- Indemnity forms to be signed on the day

The Interact clubs are sponsored by Kyalami Corner & in partnership with Pikitup & Greater Kyalami Conversancy (GEKCO).

D9400 PEOPLE OF ACTION

Click here to view Club newsletters and stories online! Send your Club Newsletters to admin@rotary9400.org.za to have them loaded onto the D9400 website!

Rotary Club of **Pretoria East**

RC Pretoria East visited the Bronberg Retirement Village and was hosted by club member Doulien and her compassionate community. They displayed a plethora of exquisitely crafted blankets, beanies, ponchos, scarves, and socks, all lovingly knitted or sewn by the residents of Bronberg. This initiative is funded through a partnership between the Bronberg social committee, a Rotary district grant, and proudly supported by the Rotary Club of Pretoria East, and yields hundreds of items each month, all of which are donated to those in need across greater Pretoria.

This project of collaboration transcends age, race, and socioeconomic status. It embodies the essence of true partnership, where both the recipients and the contributors are enriched. For those who give their time and skill, it's a reminder that even in retirement, they continue to make invaluable contributions to society, bringing warmth and comfort to countless lives.

We extend our heartfelt congratulations to Rotarian Doulien for spearheading this remarkable initiative and to the Bromberg community for investing their time in knitting, sewing, or supporting the project that makes a tangible difference in the lives of thousands, from children to youth, women, and men in need.

Rotary Club of **Brits-Hartbeespoort**

At 7 am Saturday 18 May, many people from businesses, churches, schools, NGOs, and government institutions all gathered at various points around the Hartbeespoort dam for the annual mega clean and restore project organised by RC Brits Hartbeespoort and project partners Birdlife Harties and WESSA Northern Areas Region.

Club President Glenn Ross with wife Rotarian Debbie, PP Jenny Wesson, Mike Cronje (Schoemansville Resort), Lynne Ckarke (WESSA) and Jo Dreyer (WESSA & Birdlife Harties)

It is the fifth year this event, a key part of RC Brits Hartbeespoort annual project calendar, has been held.

It is estimated around three hundred people participated in the action with over five hundred large SA Plastics bags of rubbish collected or equivalent when removed directly. Part of this action was the cleaning of the bird islands in the Ifafi area of the dam, the breeding site of many water-related bird species.

The high schools that participated were all driven by their teachers/Interactor coordinators and all members of the Rotary club. The Rotary club assisted with the braaiing of boerewors to feed many of the participants at the end of the morning's activities. Two of the clubs qualified sisters manned the first aid post at the Schoemansville resort where the centre of the action was.

The aim of this ongoing project is to encourage the various teams to continue with this momentum on an ongoing basis to keep the Harties area clean and maintained. All a key part of Rotary's newest area of focus, "The Environment."

A clean environment and well-maintained infrastructure will not only improve living conditions but also boost the much-needed tourism, the lifeblood of many businesses in Hartbeespoort.

300 people

500 bags of rubbish

Rotary Club of **Pretoria Hatfield**

A devastating fire at the Louis Botha Children's Home in Pretoria destroyed one of the houses leaving 12 boys with nothing. The RC Pretoria Hatfield was happy to hand over a cheque of R10 000 to assist with some of the needs caused by the fire.

Maggie Steyn and Carol Allais of RC Pretoria Hatfield handed over a cheque to Ina Kotze of the Louis Botha Kinderhuis.

Rotary Club of **Vanderbijlpark**

It is always a pleasure for RC Vanderbijlpark to visit Eureka school for mentally and physically challenged children. This is a true example of how schools should operate when good management, passionate and dedicated staff are in place.

RC Vanderbijlpark called on the school to donate beanies, scarves and mittens which the Knit and Snip ladies and other volunteer knitters supplied. The Golden Triangle Chamber of Commerce donated toiletries as well.

They received a warm welcome from the Marketing Manager, Santie Saurmann, and colleagues who treated them to tea and snacks while she explained how they contribute in assisting the children to reach their full potential. Club President Adri Roos and Project Manager, PP Jackie van Waveren, received gifts to thank them for the club's donation.

The school hostel for children who do not live nearby is kept in a pristine condition and there is also transport which collects from home all over the Vaal daily.

Eureka school has a skills facility where woodwork and more practical skills could be developed and a lovely garden where some children have their own garden patch. This ensures that when children leave school at the age of 18, they are employable.

There are also specialist services such as speech and occupational therapy, physiotherapy, medical care and more on site.

Rotary Club of **Giyani**

RC Giyani last year assisted a student who won on the spelling competition, Thembekile Mabunda, to represent South Africa on the World stage in Dubai. She was accompanied by her mother, Ms. Ntsako Mabunda, who participated in some Rotary meetings as a friend of Rotary and on her return from Dubai presented Thembekile's trophies to RC Giyani physical meeting hosted by Giyani Oasis Lodge.

Rotary purchased books written by Thembekile's mother and donated them to Dzumeri Primary School at Dzumeri, 35km from Giyani Town, where Ms. Ntsako attended as a learner. The event was attended by President Silence Makhubele and Secretary Max Sithole of RC Giyani.

Ms. Ntsako Mabunda was commended for choosing this school. The books will enhance the spirit of learning and the love of literature.

District 9400 **EVENTS CALENDAR**

	June **2024**	**D9400 District training on ClubRunner – To be announced**
15	June **2024**	**Pay 2024-25 Rotary Dues**
1	July 2024	**New Rotary year**
21-25	June 2025	**2025 Rotary International Convention in Calgary, Canada**

The Four-Way Test

Of the things we think, say or do:

1. Is it the TRUTH?
2. Is it FAIR to all concerned?
3. Will it build GOODWILL and BETTER FRIENDSHIPS?
4. Will it be BENEFICIAL to all concerned?

A Prova Quádrupla

Do que pensamos, dizemos ou fazemos:

1. É a VERDADE?
2. É JUSTO para todos os interessados?
3. Criará boa VONTADE e MELHORES AMIZADES?
4. Será BENÉFICO para todos os interessados?

DISTRICT 9400

To view the 4-Way Test in some of the other languages spoken in D9400, click **here**